

KYRIE

(African Mass)

For S. A. T. B. Chorus

Norman Luboff

SOLO

Slow $\text{♩} = 50$

SOPRANO, ALTO

TENOR

BASS

Tune Perc.

Slow $\text{♩} = 50$

A *p*

Ky - ri - e e - le - i - son.

p

p

p

p

A *p*

If tuned drums are not available
drums of varying pitch may be used.

Chri - ste e - le - i - son.

Chri - ste e - le - i - son.

Chri - ste e - le - i - son.

Com

C Brighter $\text{♩} = 90$

C Brighter $\text{♩} = 90$
 $f \approx mp$

D Each repeated phrase should be slightly louder

mp

Ky - ri - e e - le - i - son.

mp

Hum

mp

Ky-rie e - le - i - son.

mp

Hum

mp

Ky-rie e - le - i - son.

mp

Hum

mp

Ky-rie, e - le - i - son.

D *mp*

E

Chri - ste e - le - i - son.

Hum

Chri-ste e - le - i - son.

Hum

Chri-ste e - le - i - son.

Hum

Chri-ste e - le - i - son.

E

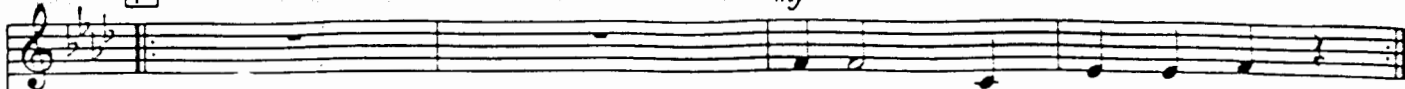
F*mf*

Ky-rie e - le - i - son.

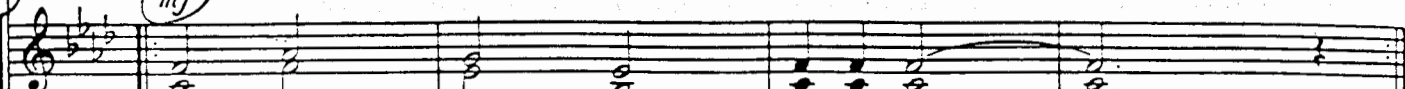
mf

Ky - ri - e e - le - i - son.

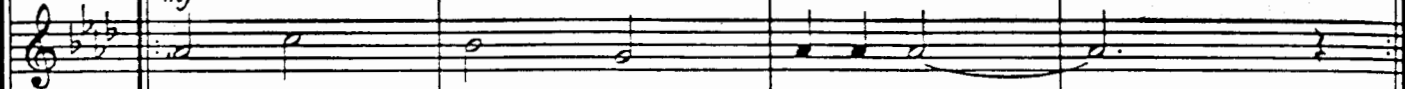
mf

Ky - ri - e e - le - i - son.

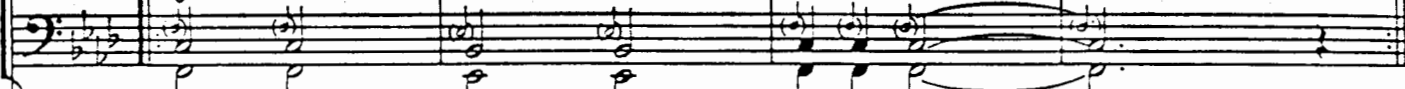
mf

Ky - ri - e e - le - i - son.

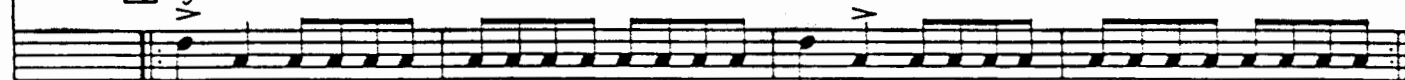
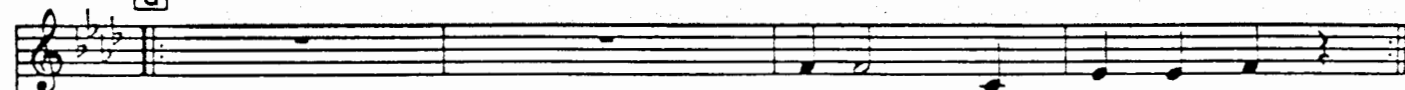
F*mf***G**

Chri-ste e - le - i - son.

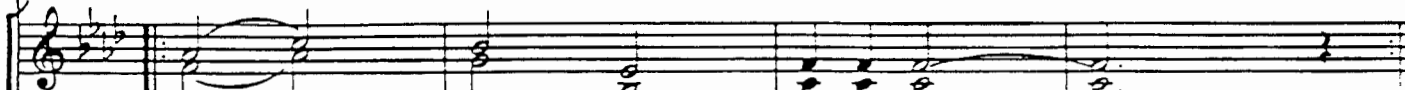

Chri - ste e - le - i - son.

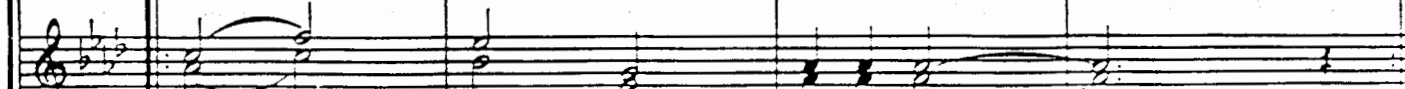

Chri - ste e - le - i - son.

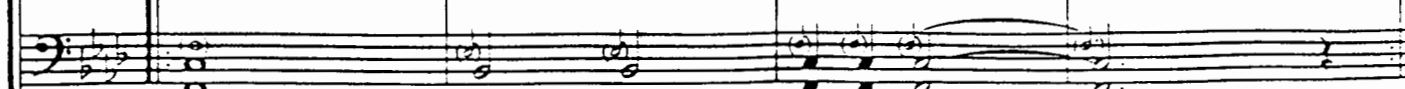

Chri - ste e - le - i - son.

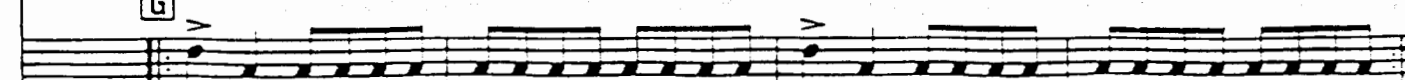
G

H

Ky - ri - e e - le - i - son.

Ky-rie e - le - i - son. Ky-rie e - le - i - son.

Ky - rie e - le - i - son. Ky-rie e - le - i - son.

Ky - rie e - le - i - son. Ky-rie e - le - i - son.

H

I

Chri - ste e - le - i - son.

Chri-ste e - le - i - son. Chri-ste e - le - i - son.

Chri-ste e - le - i - son. Chri-ste e - le - i - son.

Chri-ste e - le - i - son. Chri-ste e - le - i - son.

I

J

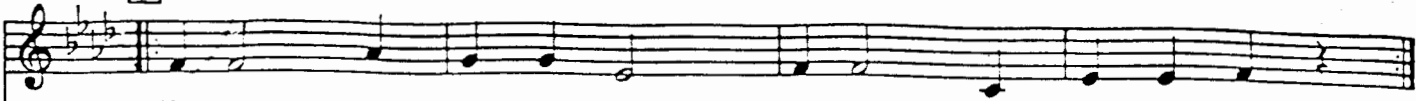

Ky-rie e - le - i - son. Ky-rie e - le - i - son.

f *einstimmig*

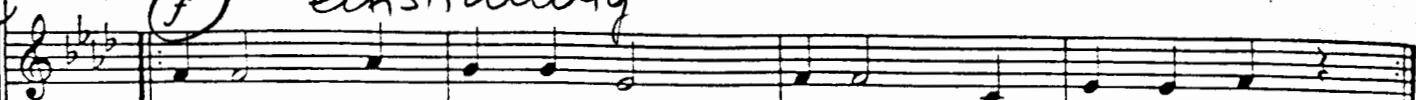

Ky-rie e - le - i - son. Ky-rie e - le - i - son.

f →

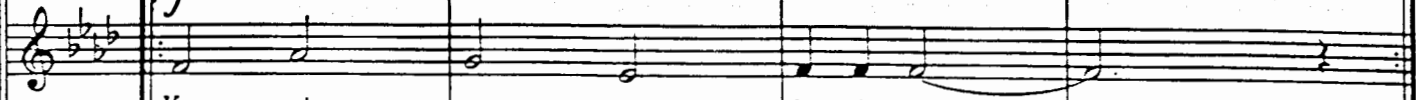

Ky - ri - e e - le - i - son. _____

f

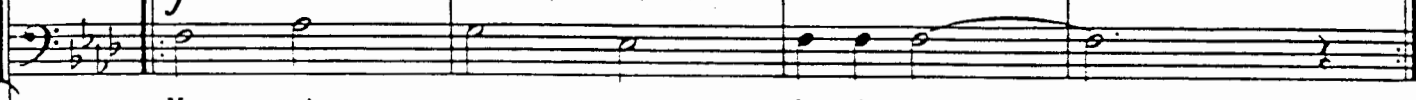

Ky - ri - e e - le - i - son. _____

J *f* >

K

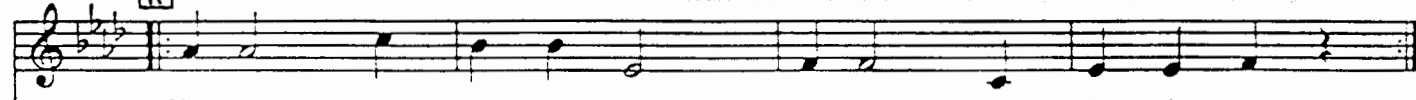

Chri-ste e - le - i - son. Chri-ste e - le - i - son.

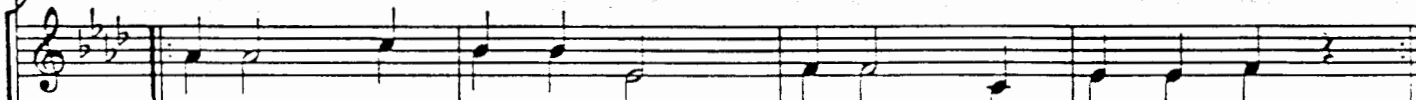

Chri-ste e - le - i - son. Chri-ste e - le - i - son.

→ ∞

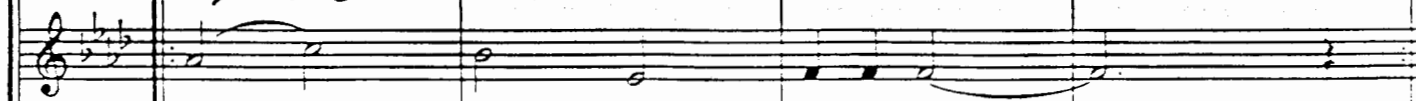

Chri - ste e - le - i - son. _____

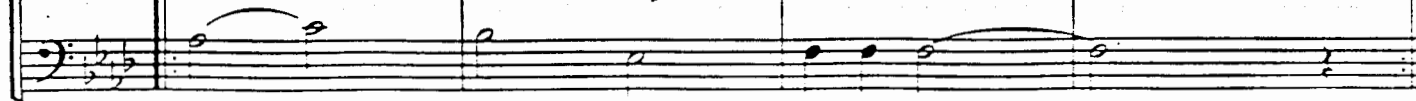

Chri - ste e - le - i - son. _____

K >

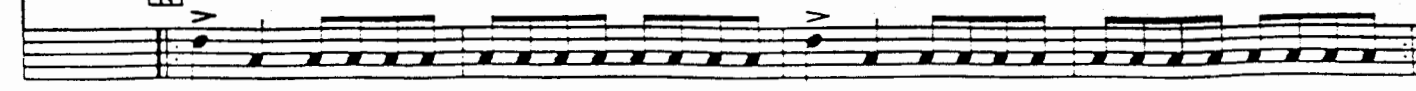

L

Ky - ri - e e - le - i - son.

★ 6 GIRLS
†

Ky-rie e - le - i - son. Ky-rie e - le - i - son.

Ky-rie e - le - i - son. Ky-rie e - le - i - son.

Ky-rie e - le - i - son. Ky-rie e - le - i - son.

L

M

Chri - ste e - le - i - son.

Chri-ste e - le - i - son. Chri-ste e - le - i - son.

Chri-ste e - le - i - son. Chri-ste e - le - i - son.

Chri-ste e - le - i - son. Chri-ste e - le - i - son.

M

* If too high as section use only the top line with a few girls, or, sing top line with all Sop. down 8va.
† 6 Girls use text above

N Accel. Poco a poco

Ky-rie, Ky - rie, Chri-ste, Chri - ste,
son, e - le - i - son, e - le - i - son, e - le - i - son, e - le - i -
Ky-rie, Ky - rie, Chri-ste, Chri - ste,
Ky-rie, Ky - rie, Chri-ste, Chri - ste,

N Accel. Poco a poco

O Accel. Poco a poco

Ky-rie, Chri-ste, Ky-rie, Chri-ste,
son, e - le - i - son, e - le - i - son, e - le - i - son, e - le - i -
Ky-rie, Chri-ste, Ky-rie, Chri-ste,
Ky-rie, Chri-ste, Ky-rie, Chri-ste,

O Accel. Poco a poco

2

Chri-ste e-le - i - son.

son, e - le - i - son.

Chri-ste e-le - i - son.

Chri-ste e-le - i - son.

2

ff SOLO

P Slow

Ky - rie — e - le - i - son.

Ky - rie — e - le - i - son.

Ky - rie — e - le - i - son.

Ky - rie — e - le - i - son.

P Slow

fp

p

p

ppp